LASCIA CH'IO PIANGA

Aria from Rinaldo

Handel

arranged by Peter Wildman

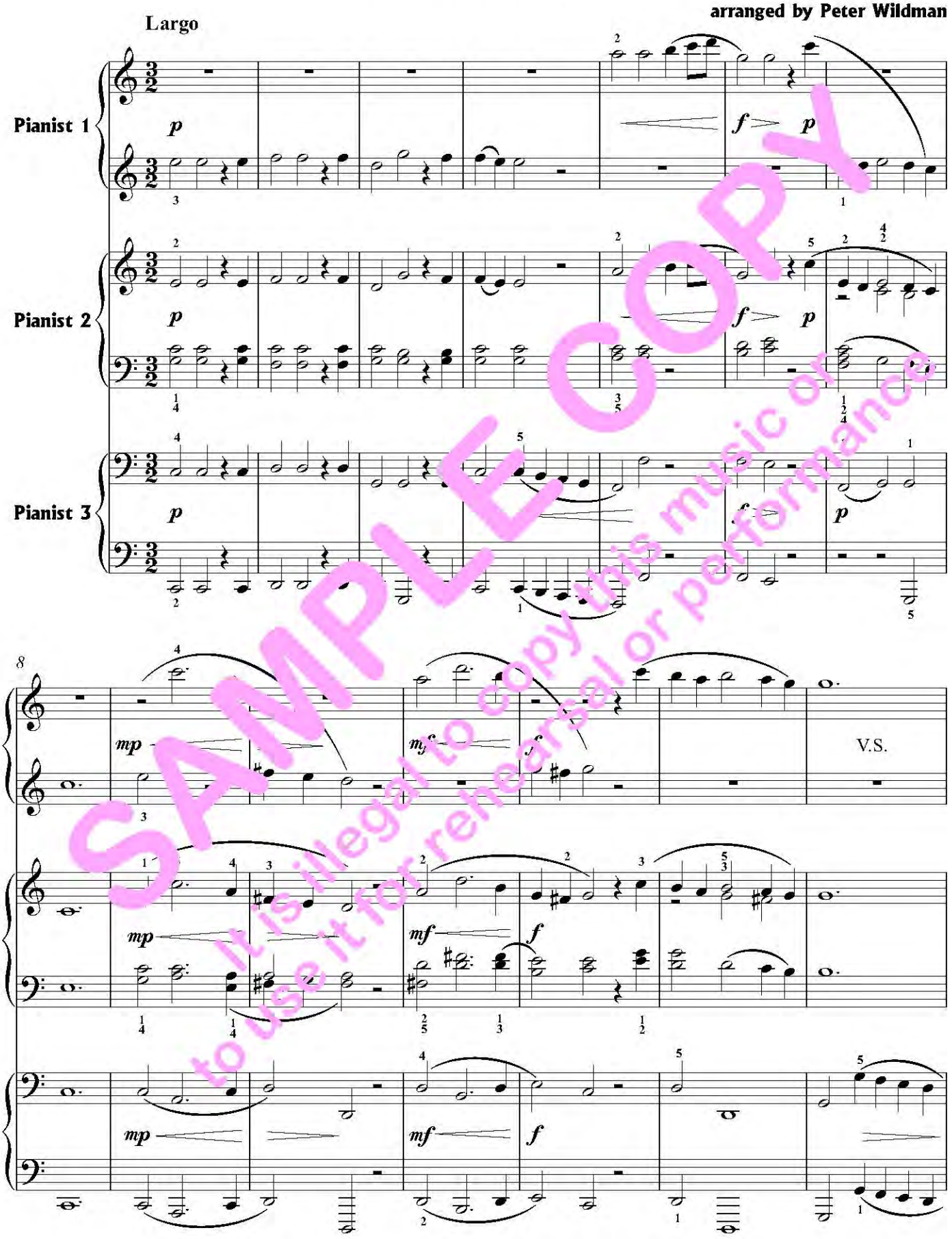

SAMPLE COPY
It is illegal to copy this music or to use it for rehearsal or performance

© 2007 ROBERTON PUBLICATIONS

a part of Goodmusic Publishing, PO Box 100, Tewkesbury, GL20 7YQ UK

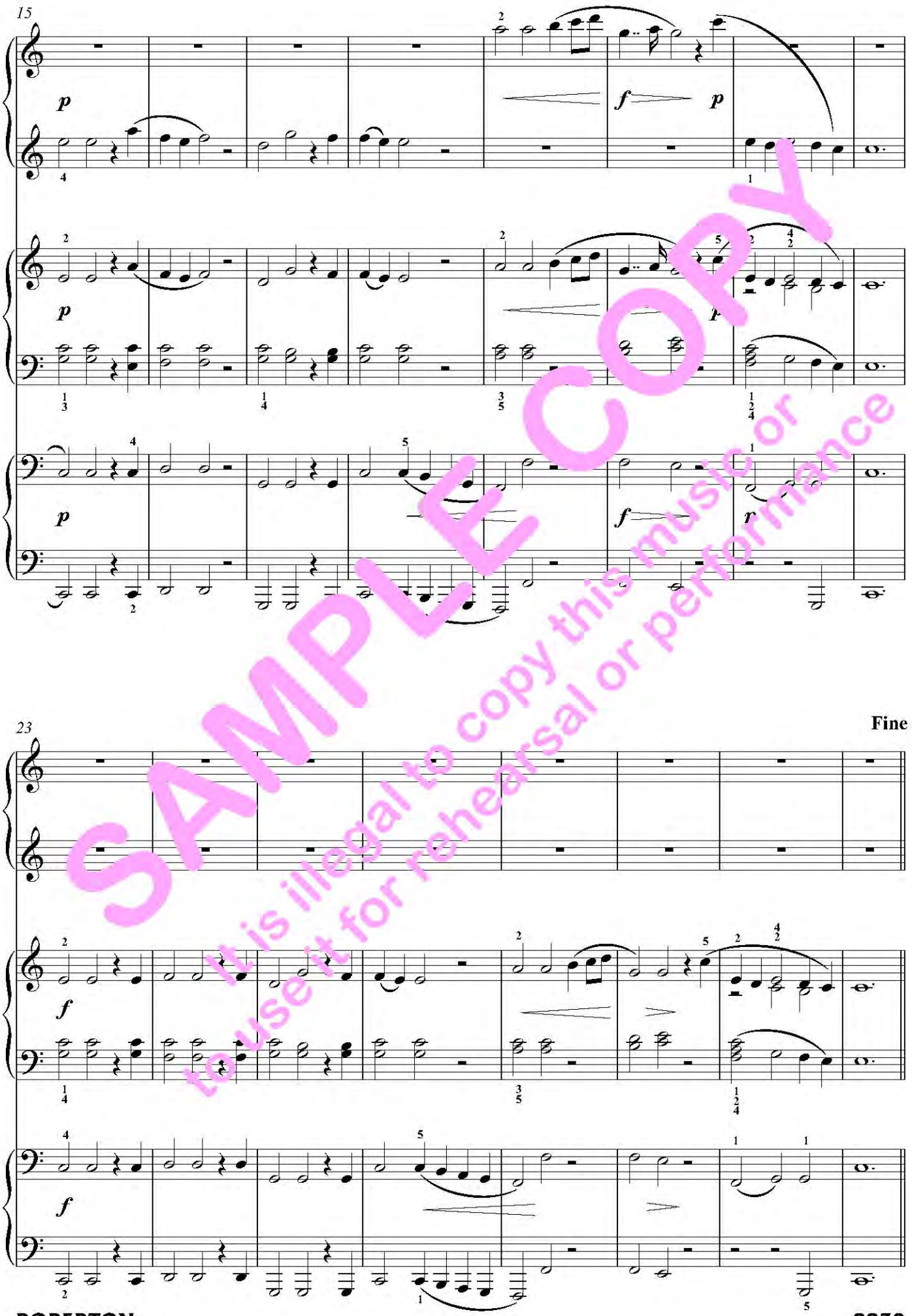

SAMPLE COPY
It is illegal to copy this music or to use it for rehearsal or performance

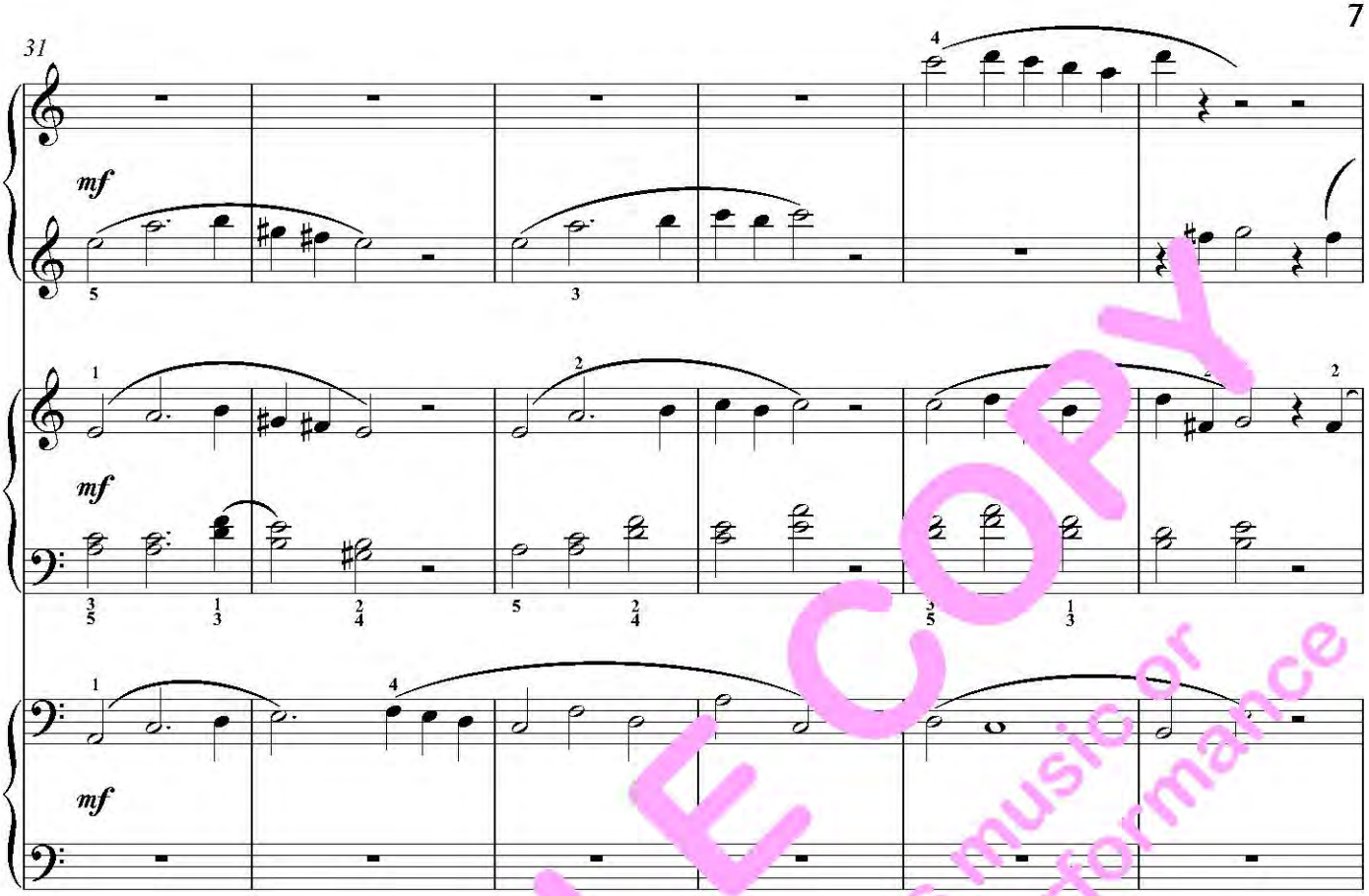

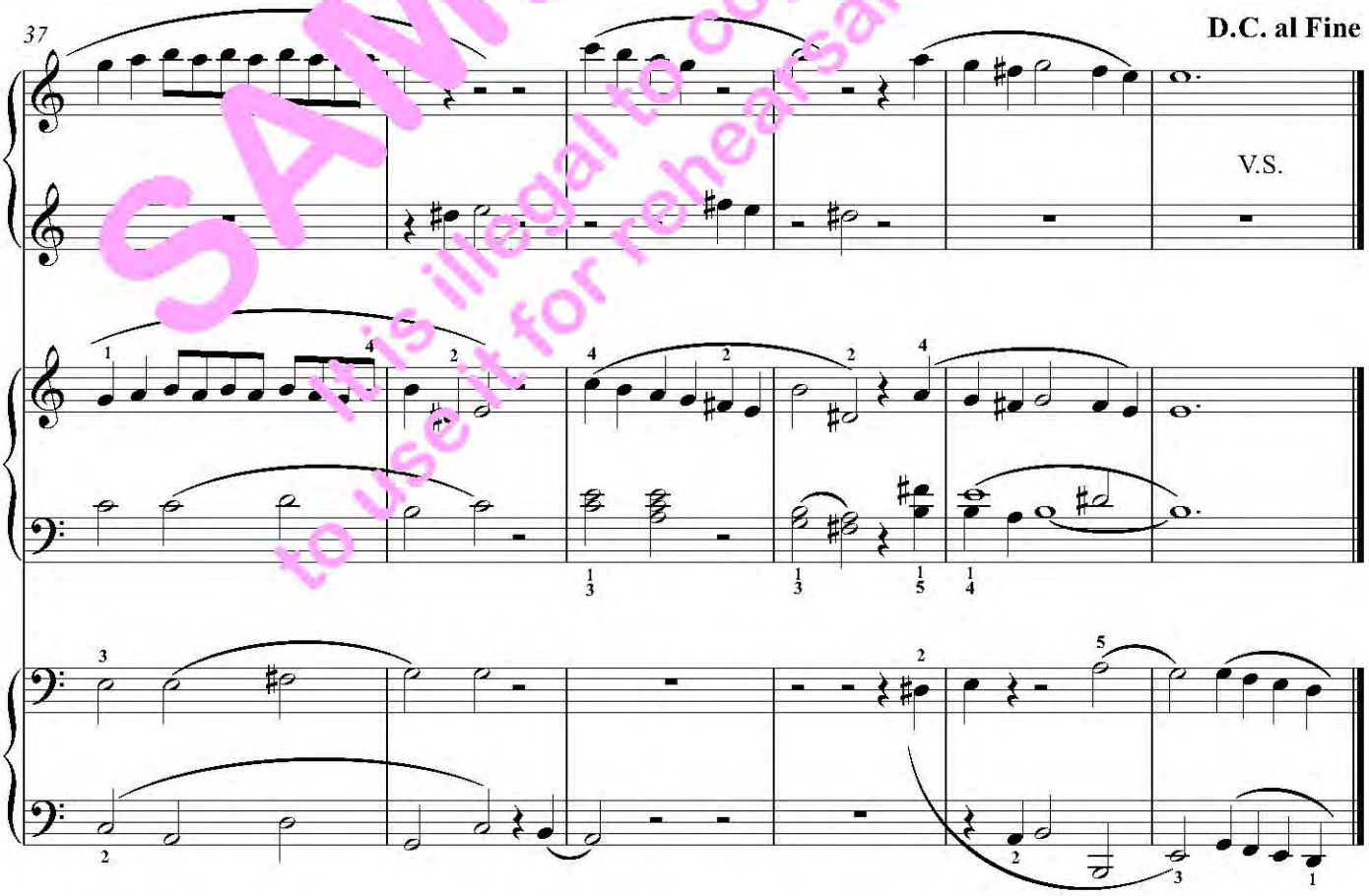

SAMPLE COPY
It is illegal to copy this music or to use it for rehearsal or performance

LUTE CONCERTO

Second Movement

Vivaldi

arranged Peter Wildman

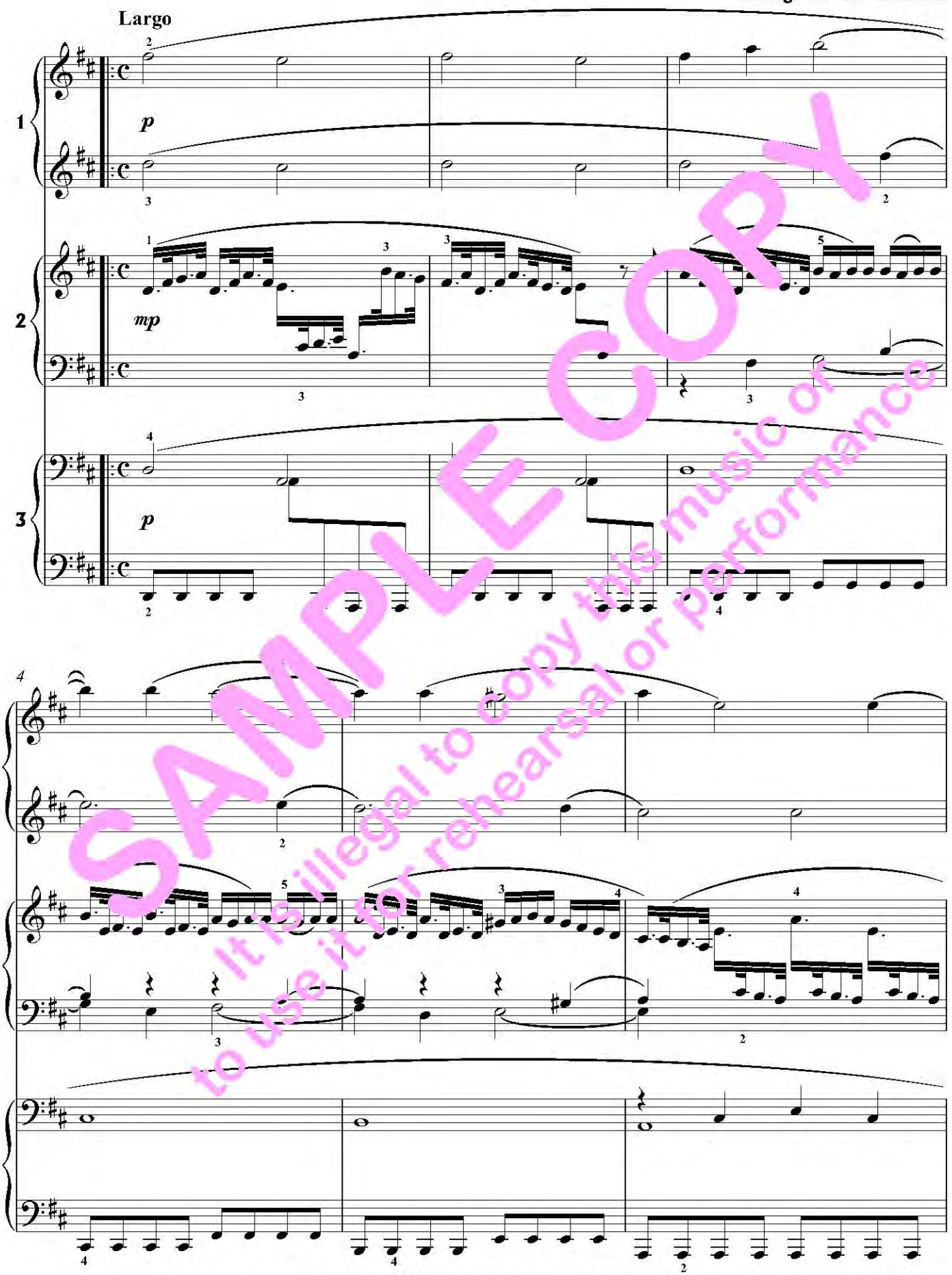

SAMPLE COPY
It is illegal to copy this music or to use it for rehearsal or performance

© 2007 ROBERTON PUBLICATIONS

a part of Goodmusic Publishing, PO Box 100, Tewkesbury, GL20 7YQ UK

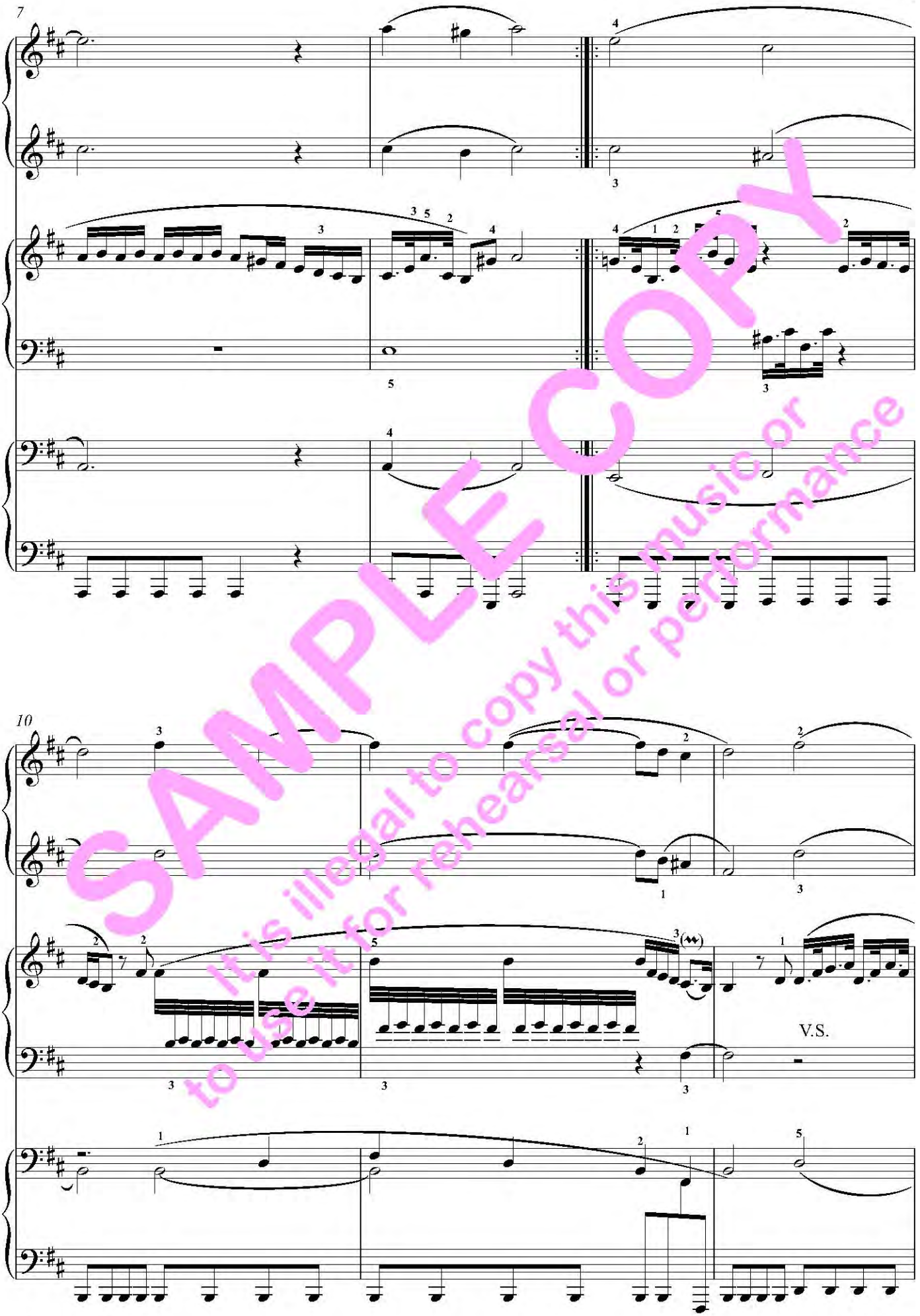

SAMPLE COPY
It is illegal to copy this music or to use it for rehearsal or performance

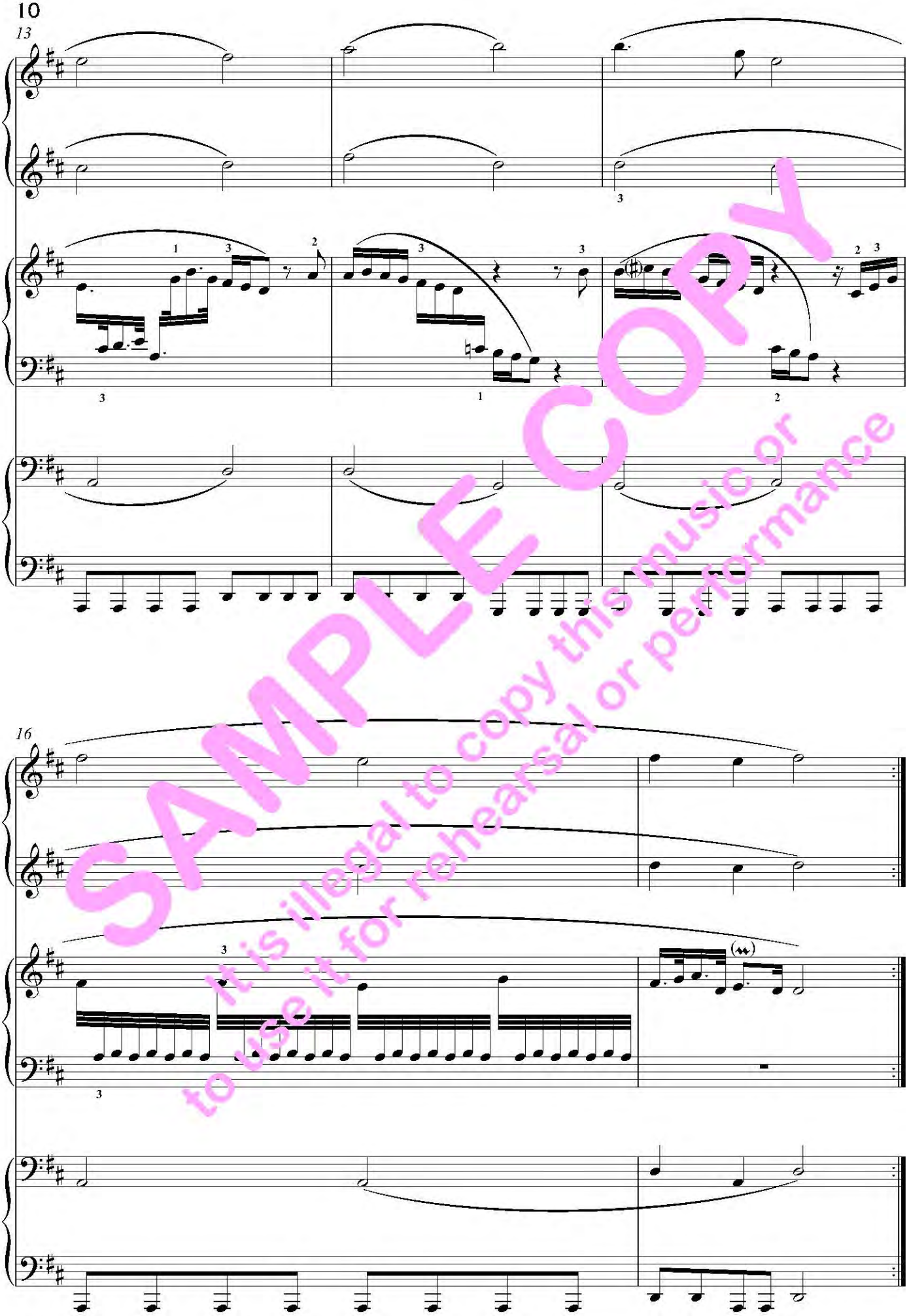

SAMPLE COPY
It is illegal to copy this music or to use it for rehearsal or performance

MENUET

from Music for the Royal Fireworks

Handel

arranged by Peter Wildman

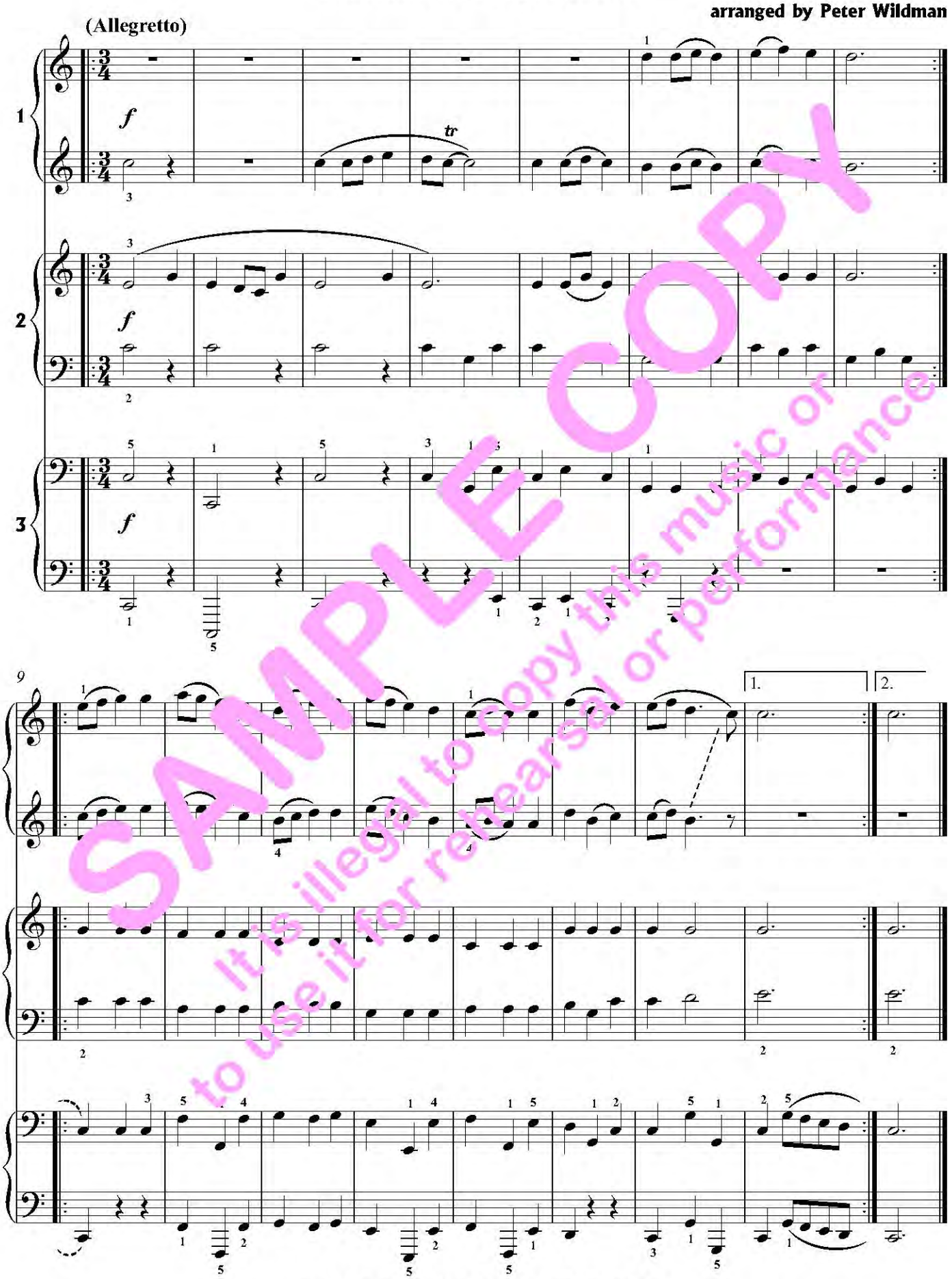

SAMPLE COPY
It is illegal to copy this music or to use it for rehearsal or performance

© 2007 ROBERTON PUBLICATIONS

a part of Goodmusic Publishing, PO Box 100, Tewkesbury, GL20 7YQ UK

MINUET IN G MINOR

from the Water Music

Handel

arranged by Peter Wildman

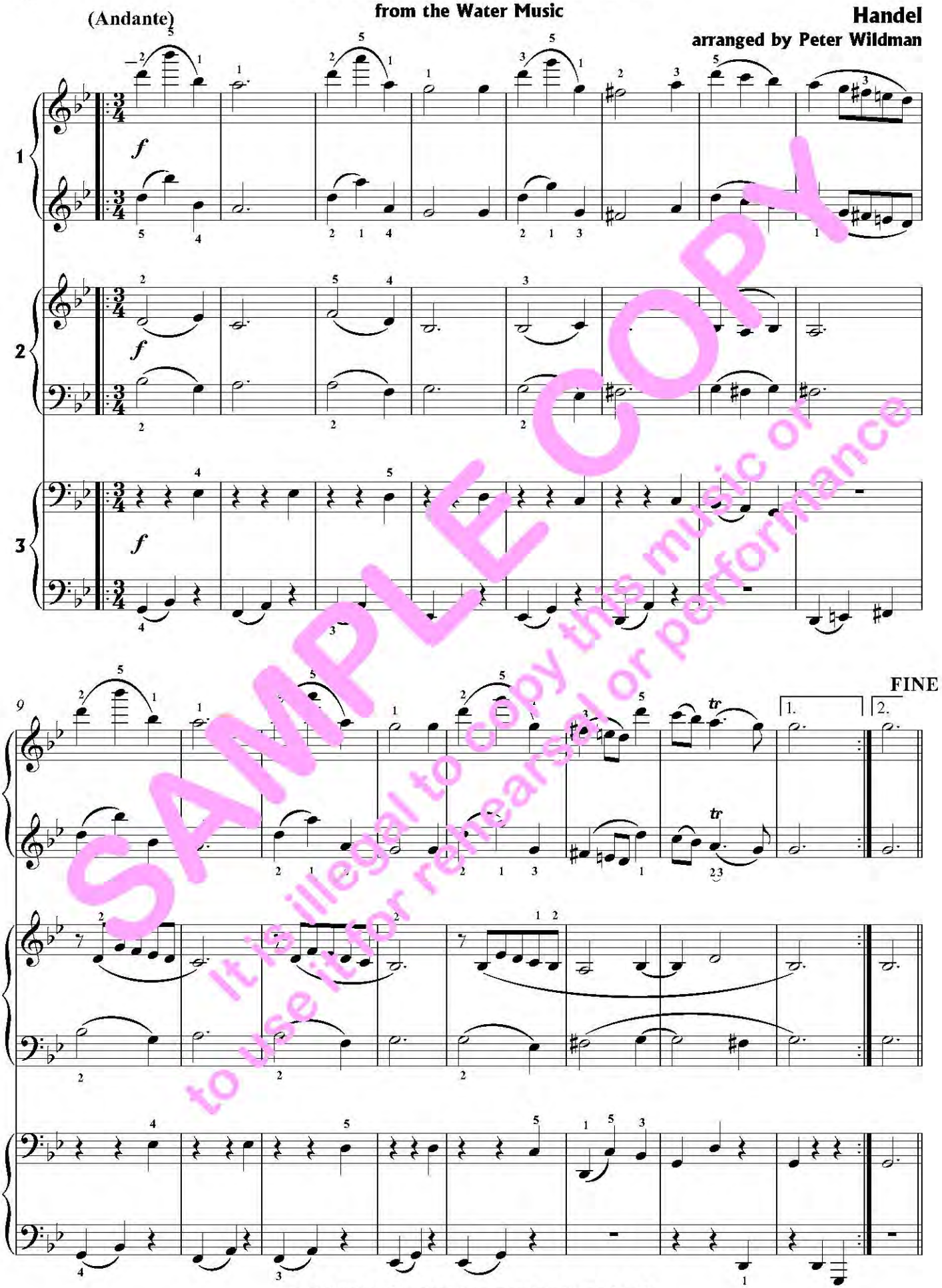

SAMPLE COPY
It is illegal to copy this music or to use it for rehearsal or performance

© 2007 ROBERTON PUBLICATIONS

a part of Goodmusic Publishing, PO Box 100, Tewkesbury, GL20 7YQ UK

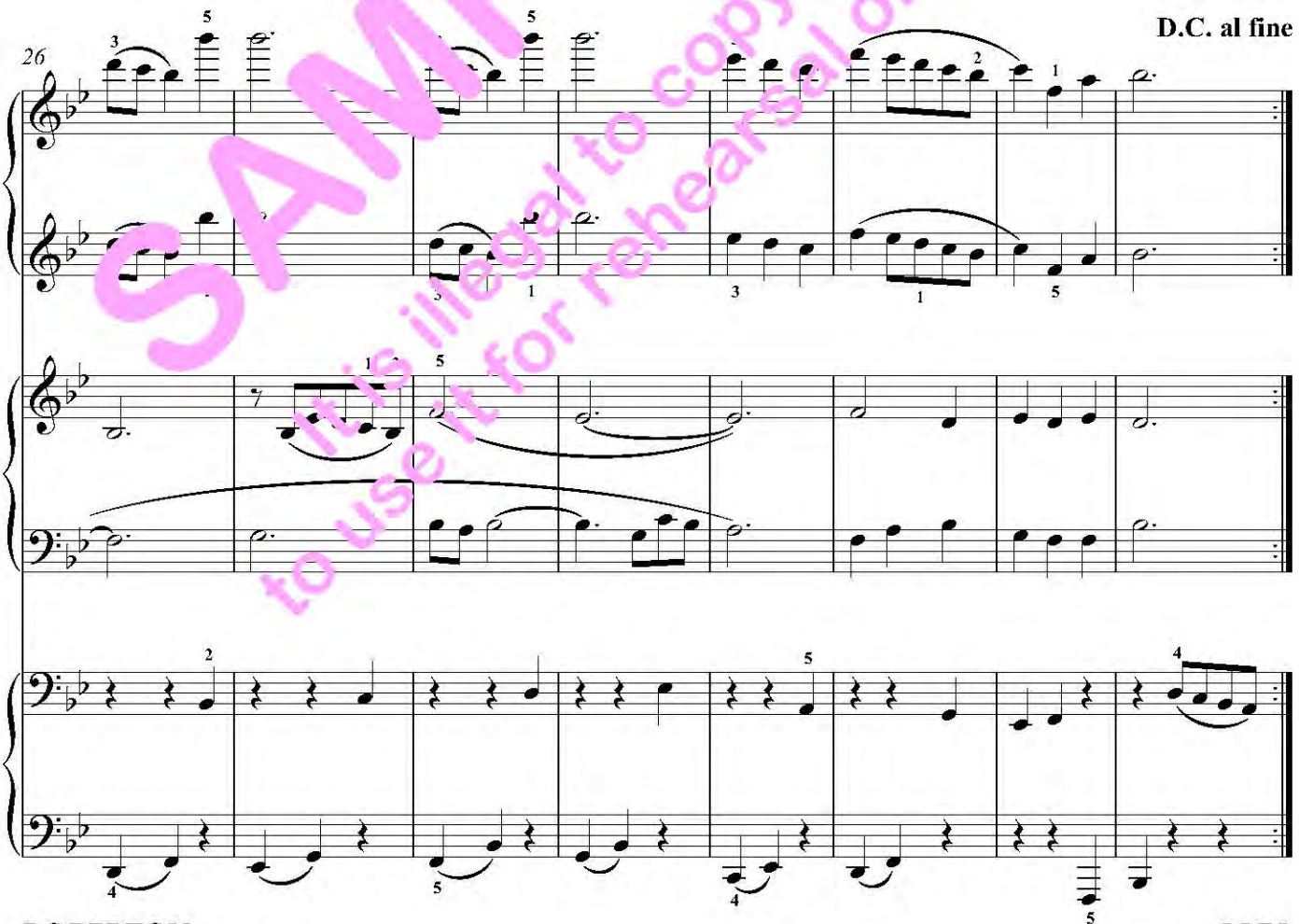

SAMPLE COPY
It is illegal to copy this music or to use it for rehearsal or performance

MUSETTE

from Anna Magdalena's Notebook

Bach

arranged by Peter Wildman

(Moderato)

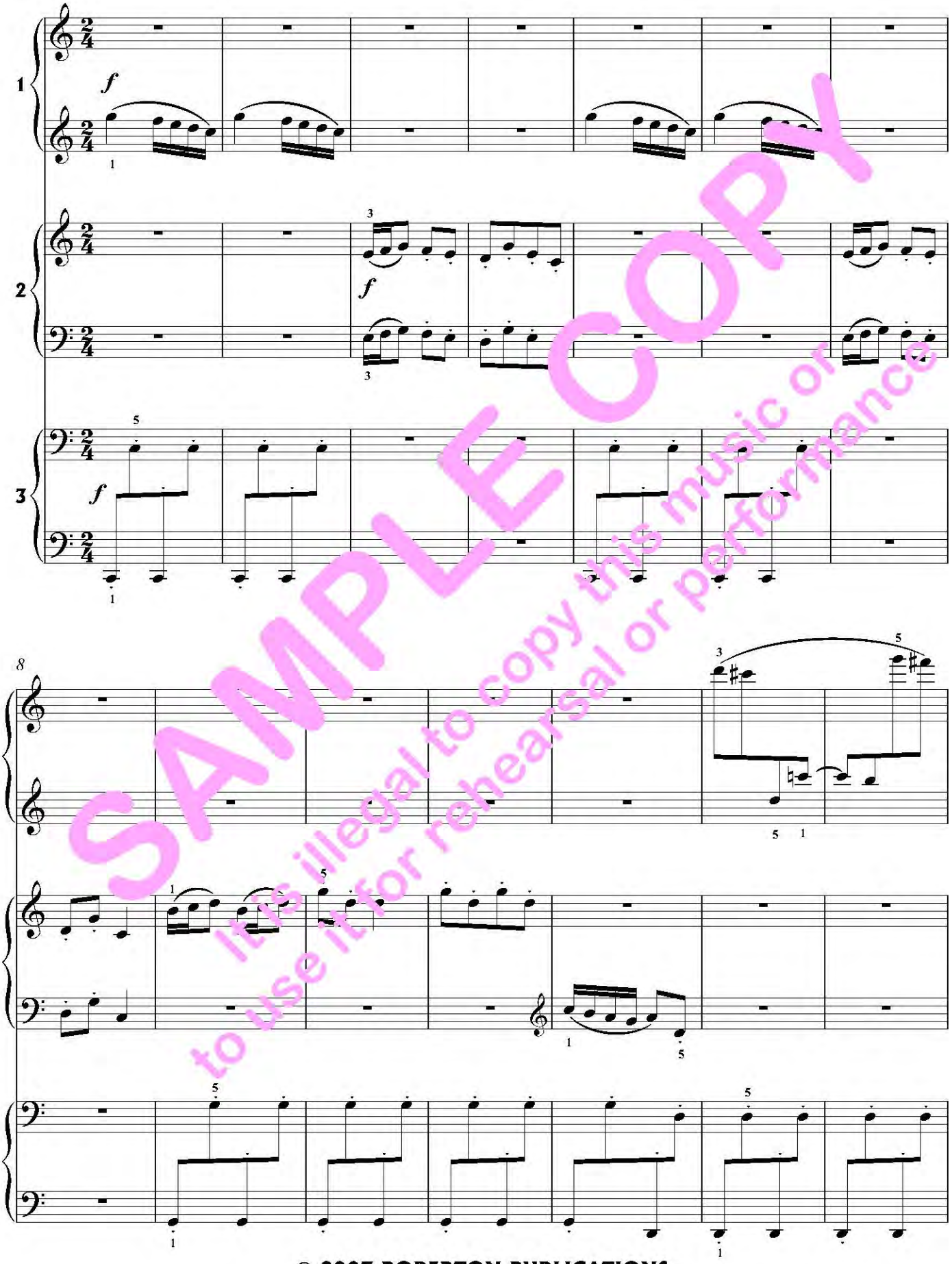

SAMPLE COPY
It is illegal to copy this music or to use it for rehearsal or performance

© 2007 ROBERTON PUBLICATIONS

a part of Goodmusic Publishing, PO Box 100, Tewkesbury, GL20 7YQ UK

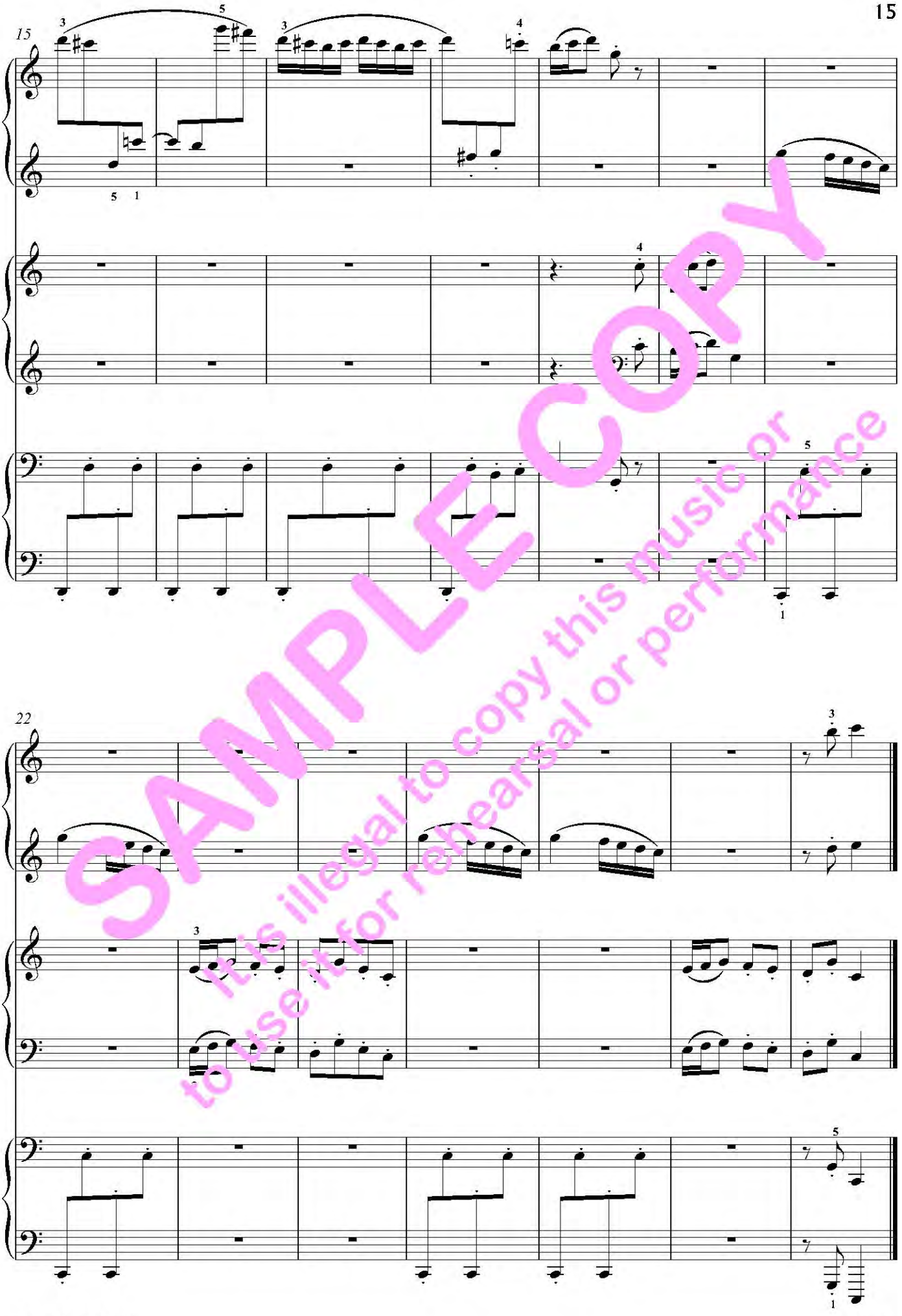

SAMPLE COPY
It is illegal to copy this music or to use it for rehearsal or performance

MUSETTE EN RONDEAU

from Les Fêtes d'Hébé

Rameau

arranged by Peter Wildman

Tendrement

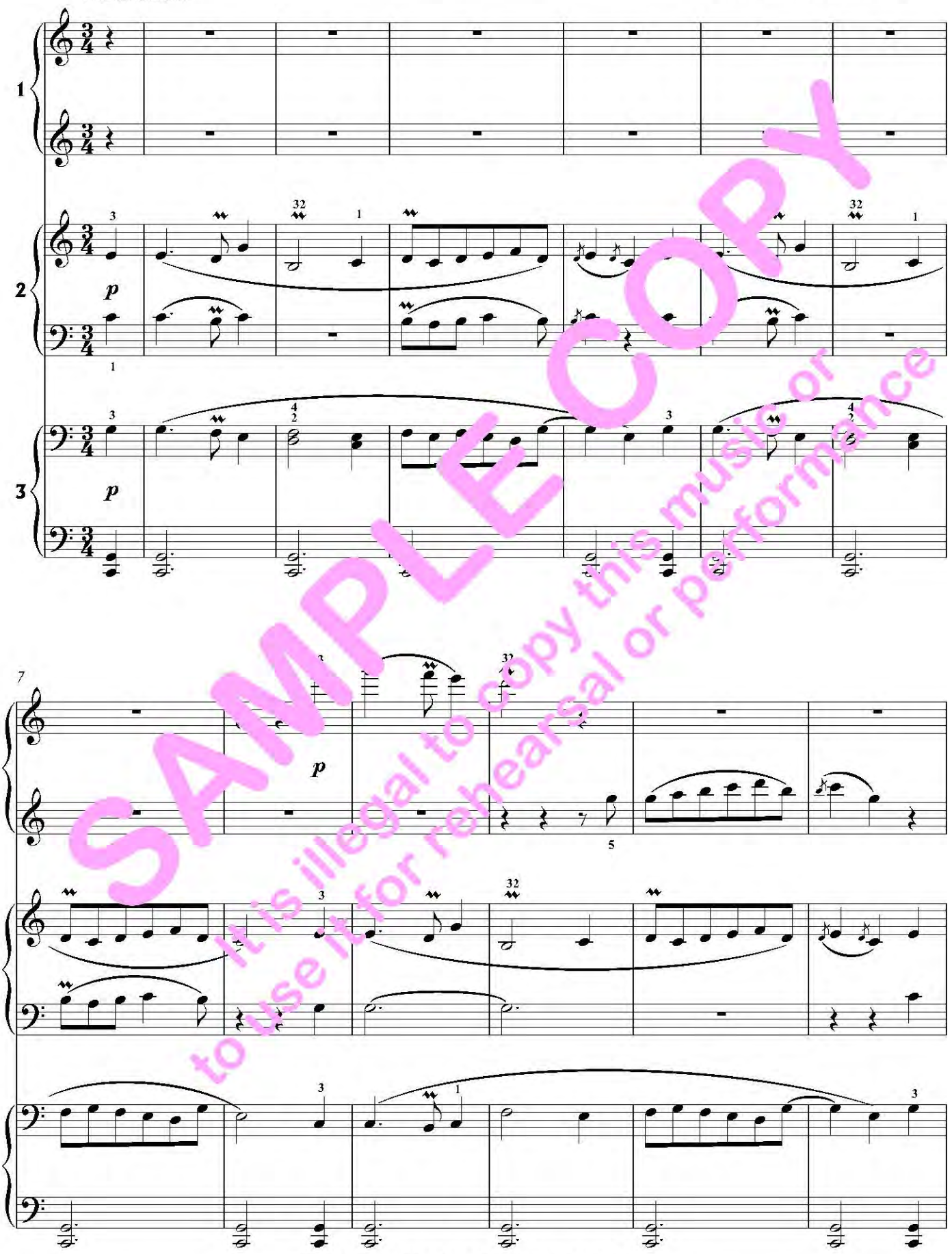

SAMPLE COPY
It is illegal to copy this music or to use it for rehearsal or performance

© 2007 ROBERTON PUBLICATIONS

a part of Goodmusic Publishing, PO Box 100, Tewkesbury, GL20 7YQ UK

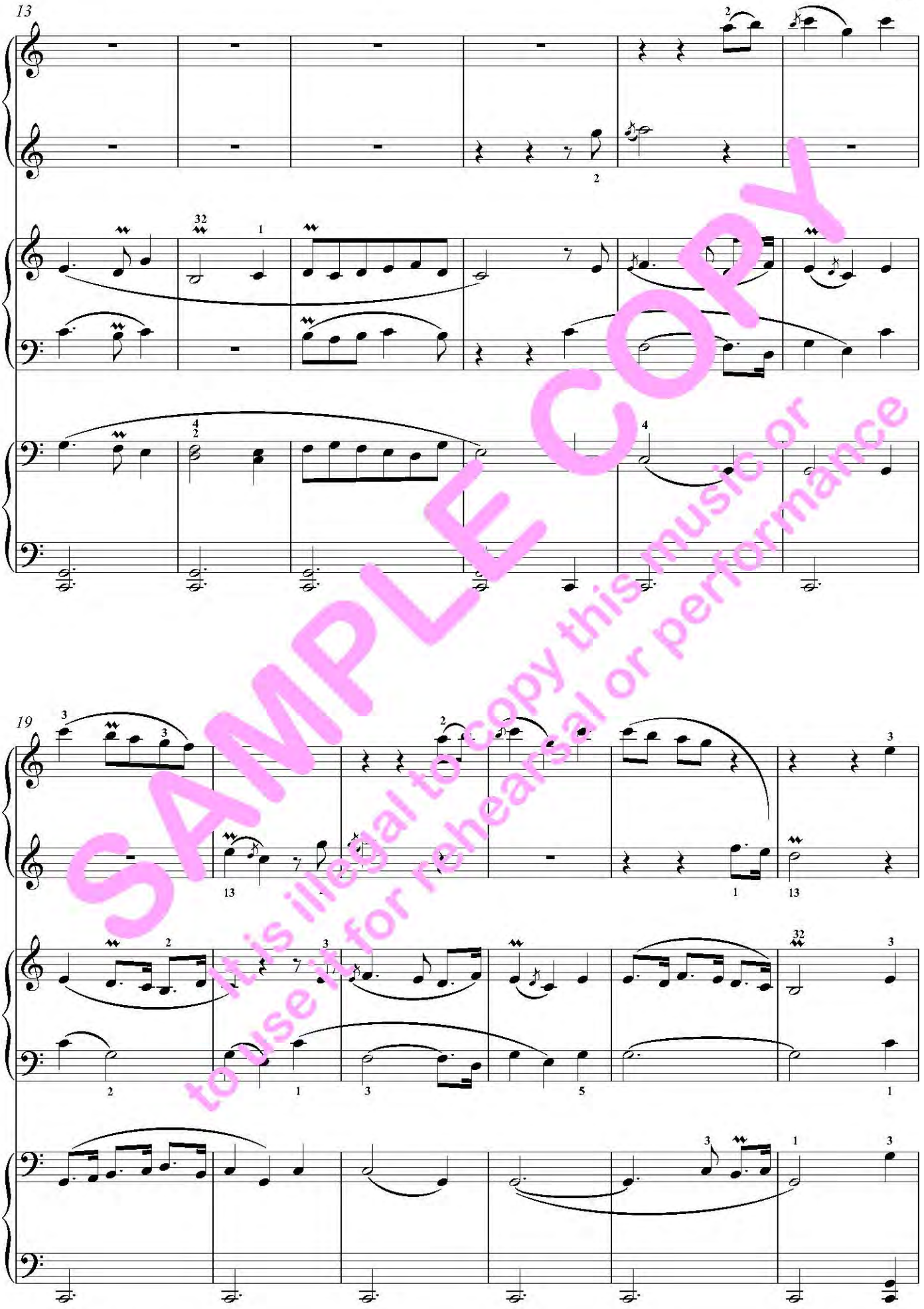

SAMPLE COPY
It is illegal to copy this music or to use it for rehearsal or performance

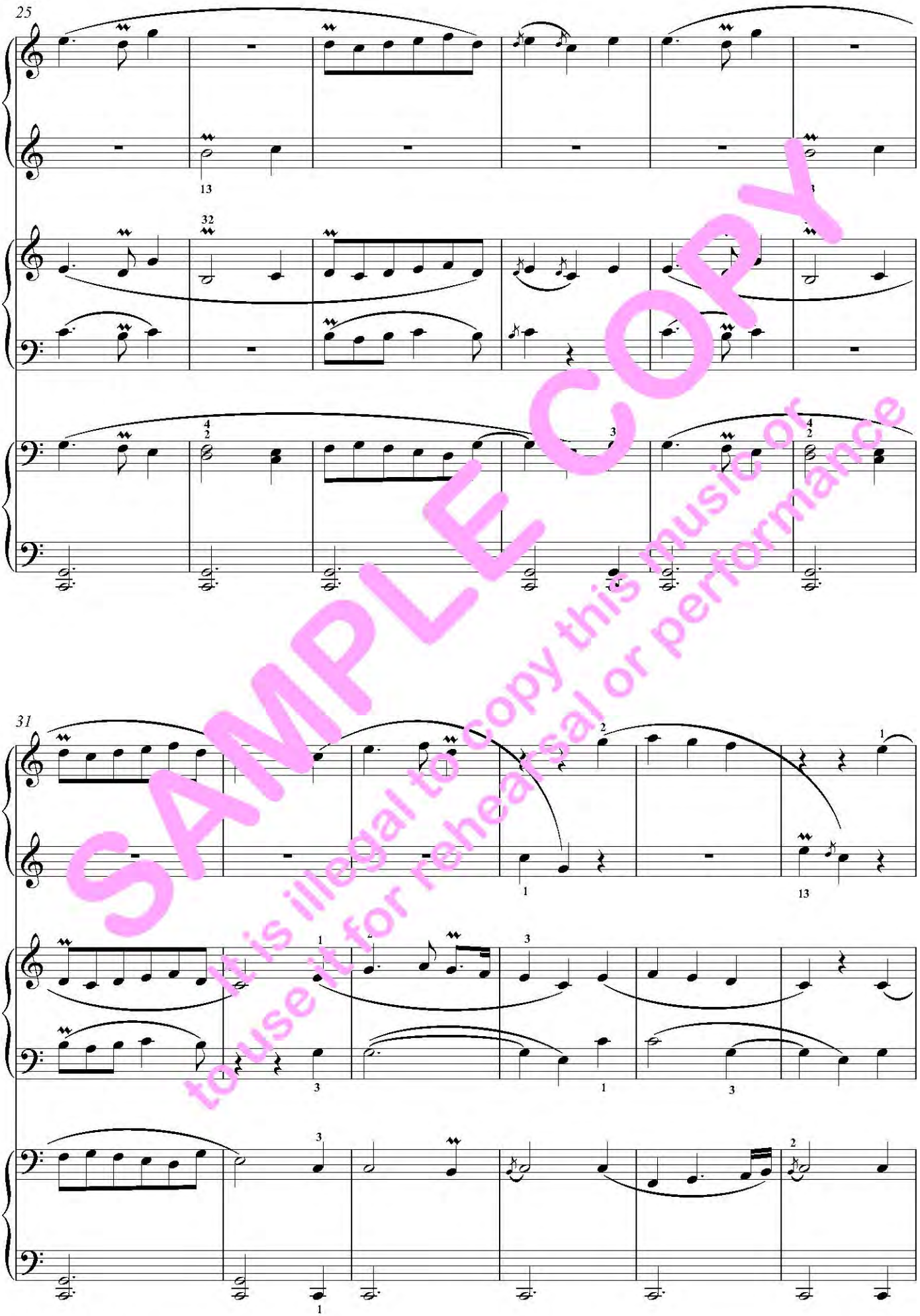

SAMPLE COPY
It is illegal to copy this music or to use it for rehearsal or performance

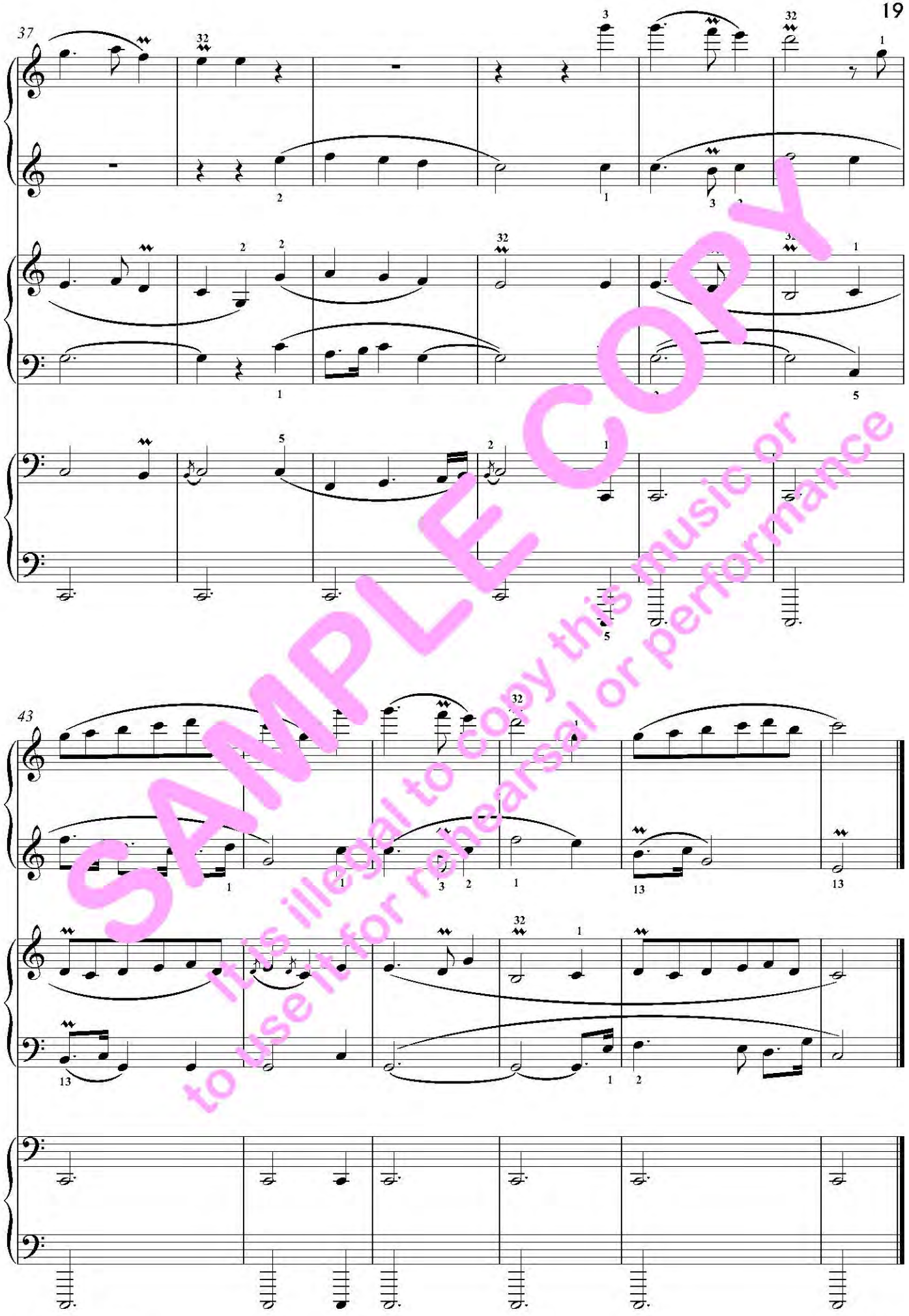

SAMPLE COPY
It is illegal to copy this music or to use it for rehearsal or performance

DANCE OF THE BLESSED SPIRITS

from Orphée et Euridice

Gluck

arranged by Peter Wildman

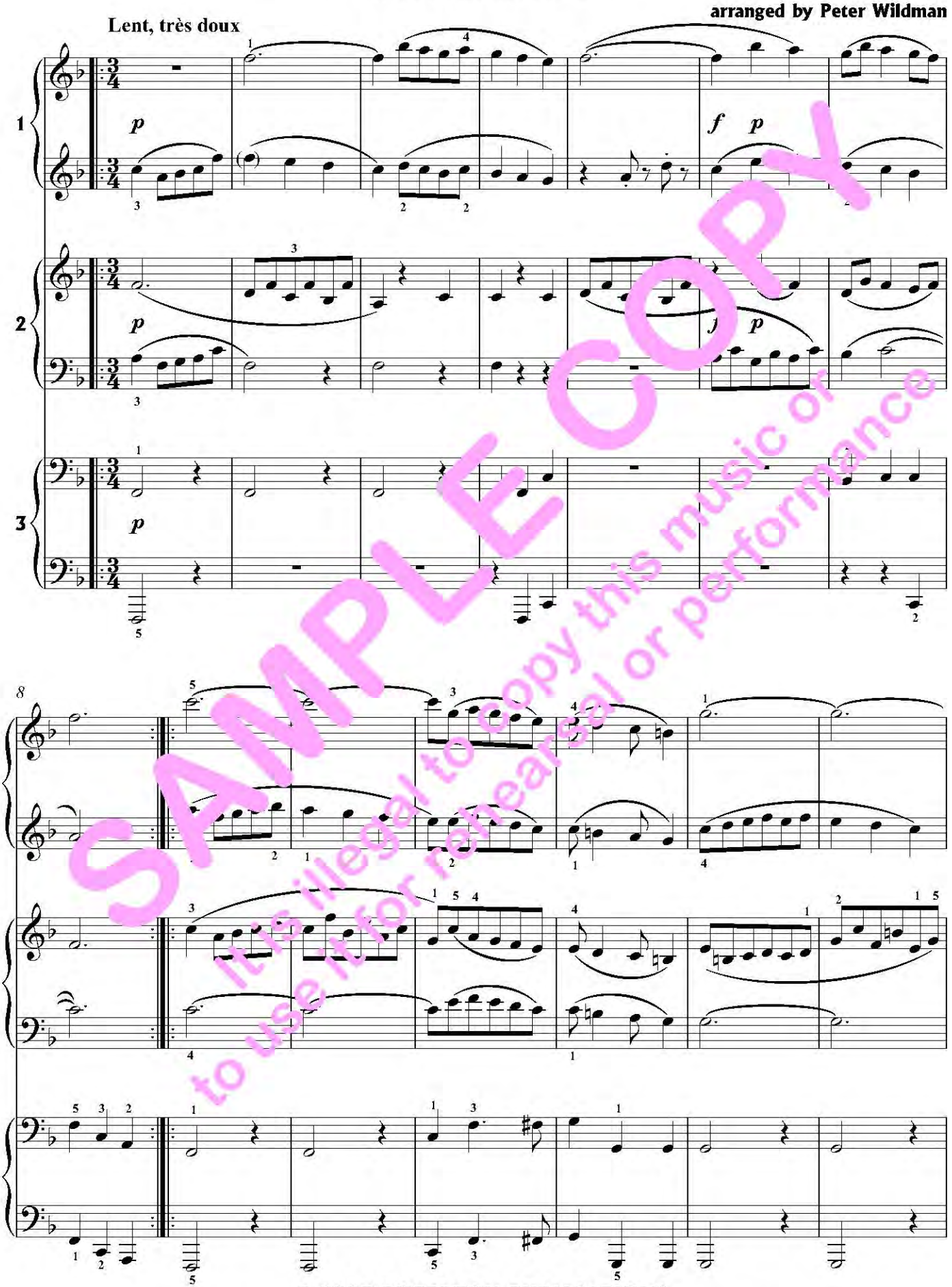

SAMPLE COPY
It is illegal to copy this music or to use it for rehearsal or performance

© 2007 ROBERTON PUBLICATIONS

a part of Goodmusic Publishing, PO Box 100, Tewkesbury, GL20 7YQ UK

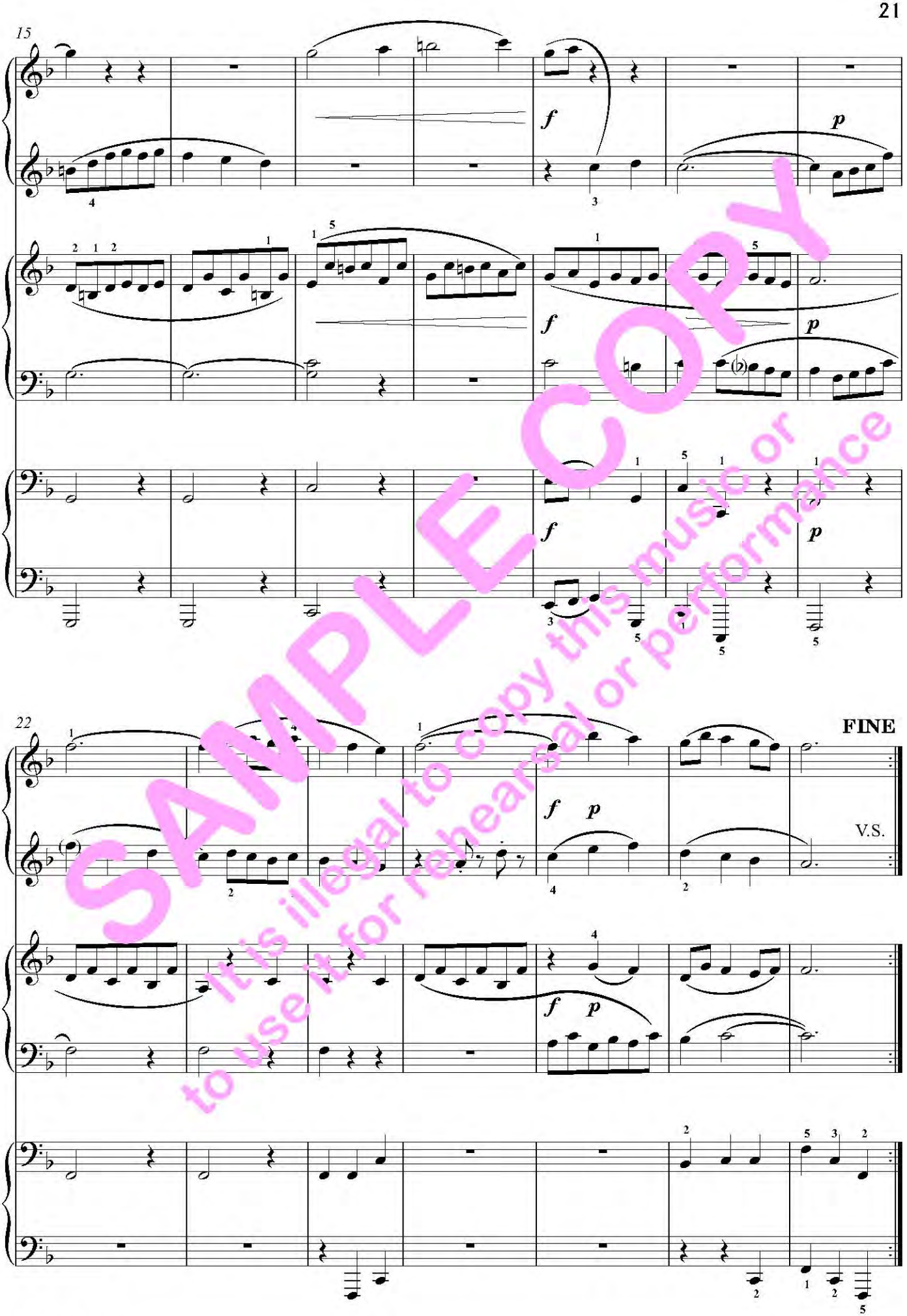

SAMPLE COPY
It is illegal to copy this music or to use it for rehearsal or performance

Même mouvement

29

p

p

p

32

SAMPLE COPY
It is illegal to copy this music or to use it for rehearsal or performance

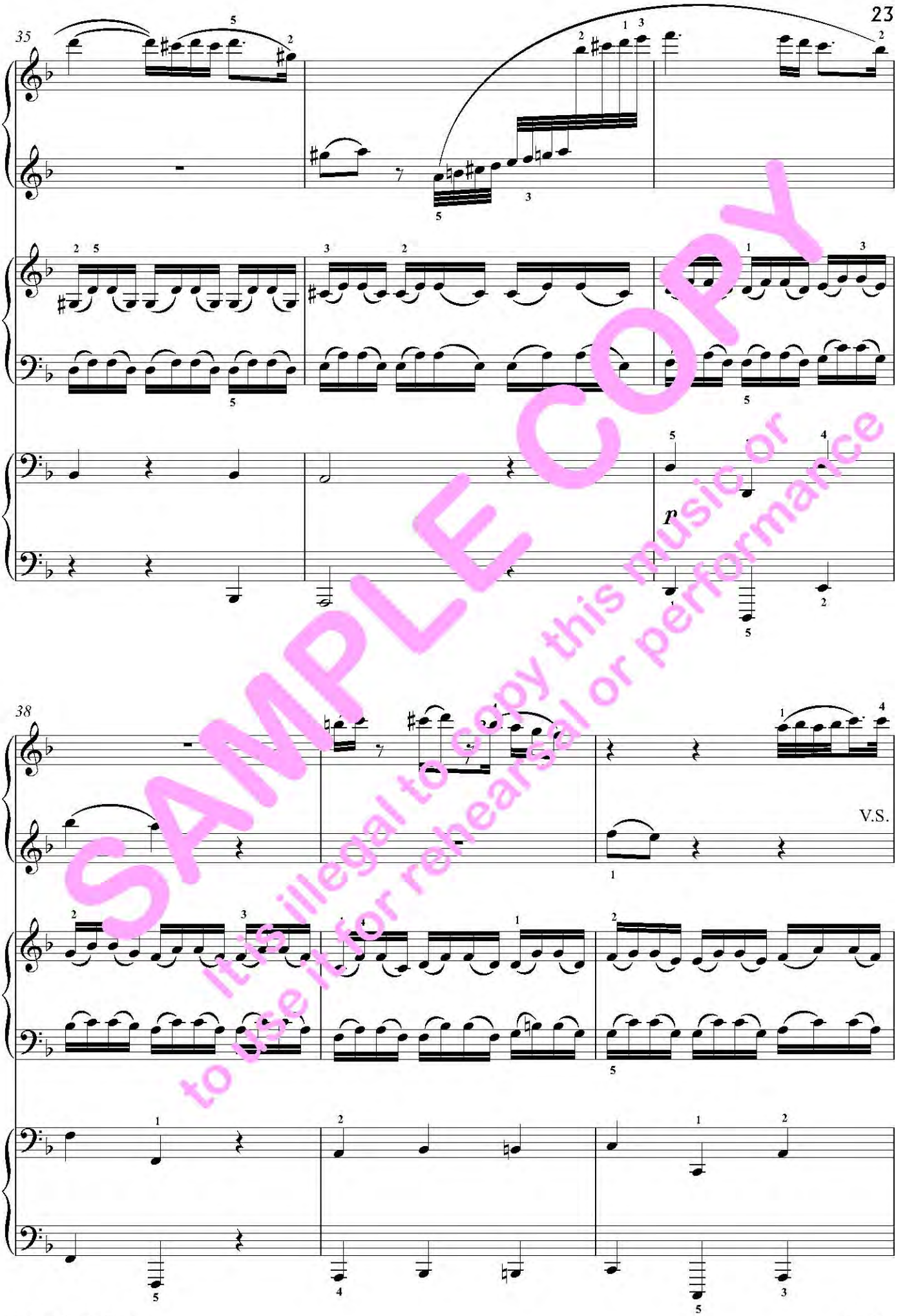

SAMPLE COPY
It is illegal to copy this music or to use it for rehearsal or performance

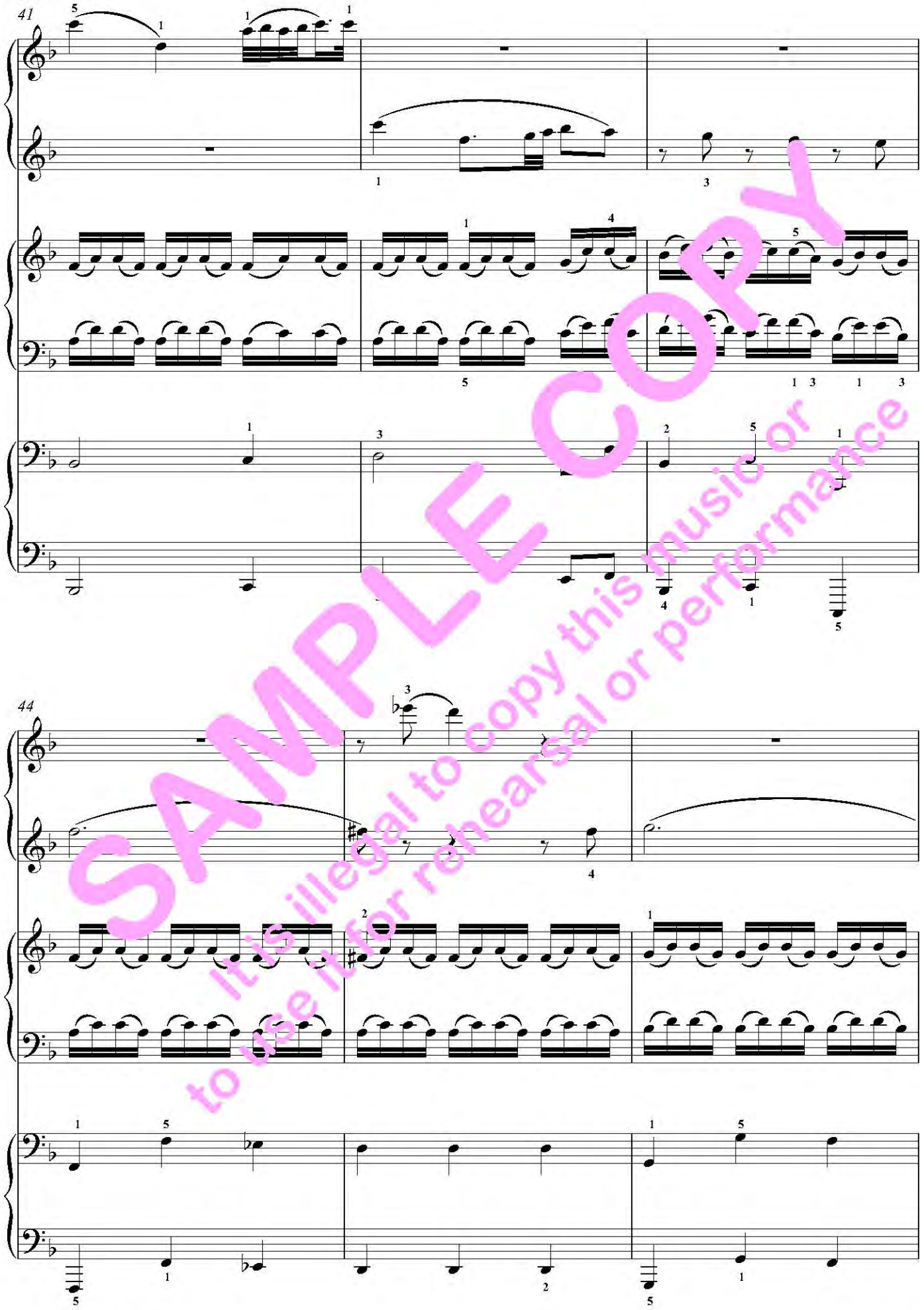

SAMPLE COPY
It is illegal to copy this music or to use it for rehearsal or performance

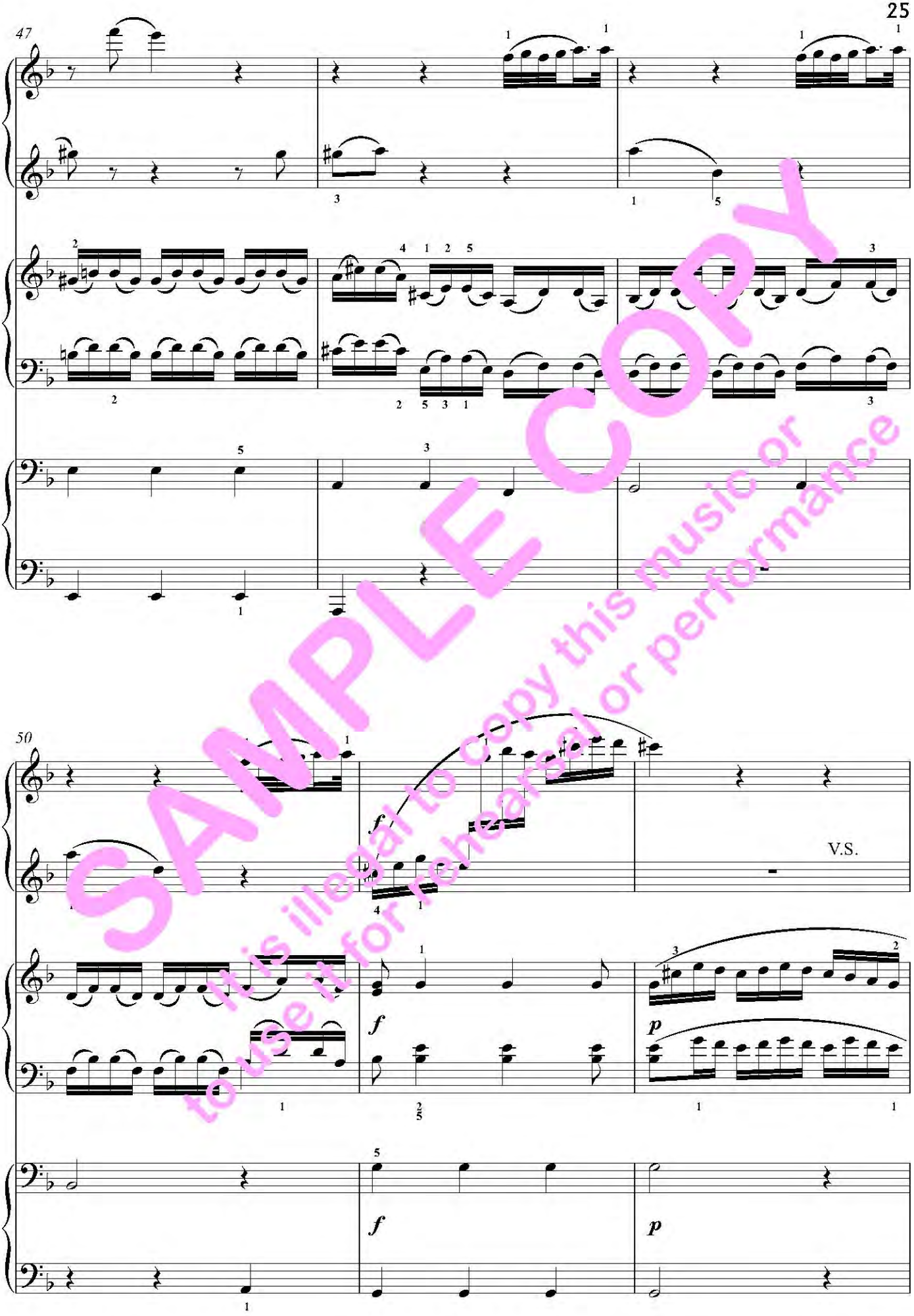

SAMPLE COPY
It is illegal to copy this music or to use it for rehearsal or performance

53

56

p

SAMPLE COPY
It is illegal to copy this music or to use it for rehearsal or performance

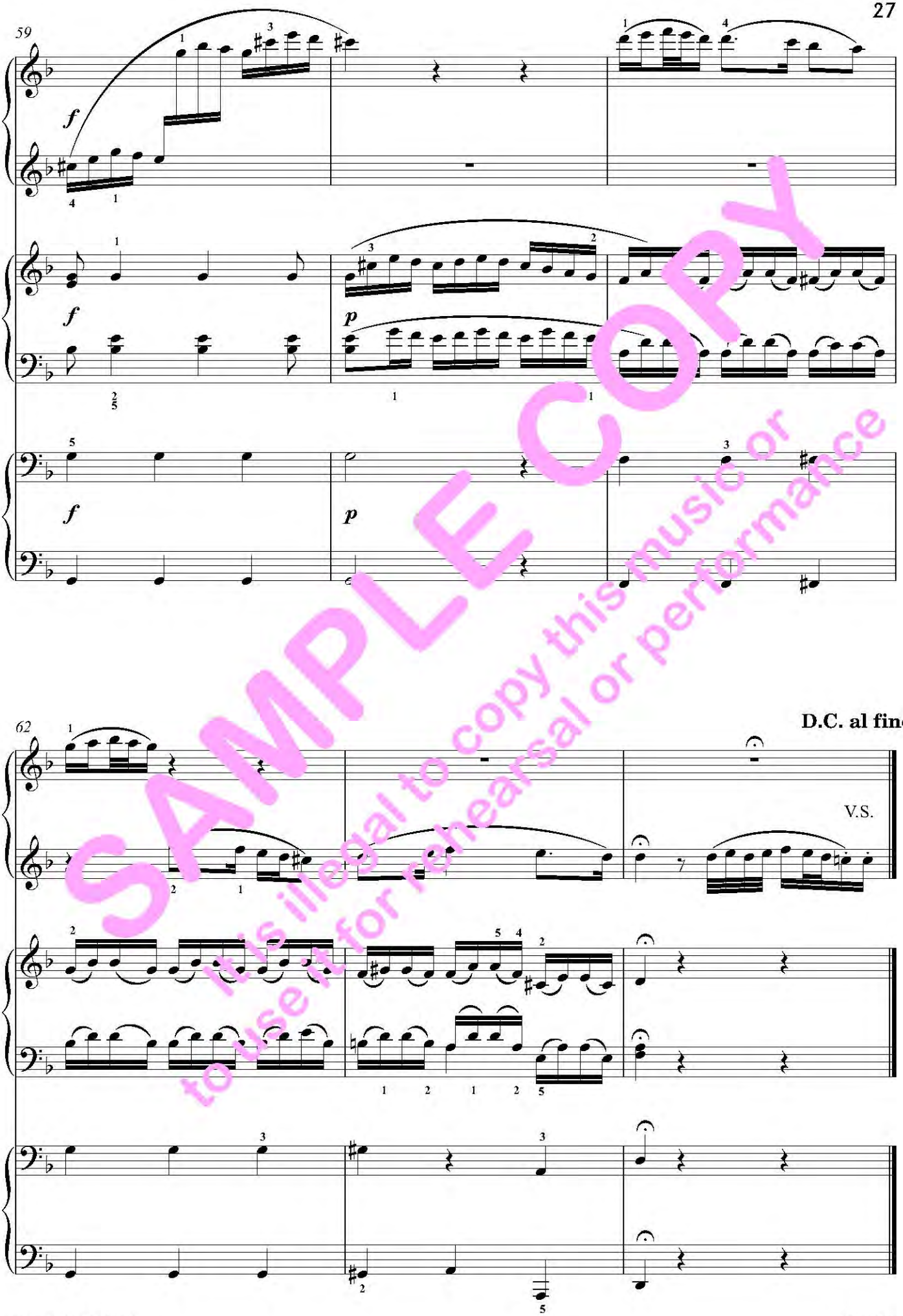

SAMPLE COPY
It is illegal to copy this music or to use it for rehearsal or performance

RONDEAU

from Abdelazer

Purcell

arranged by Peter Wildman

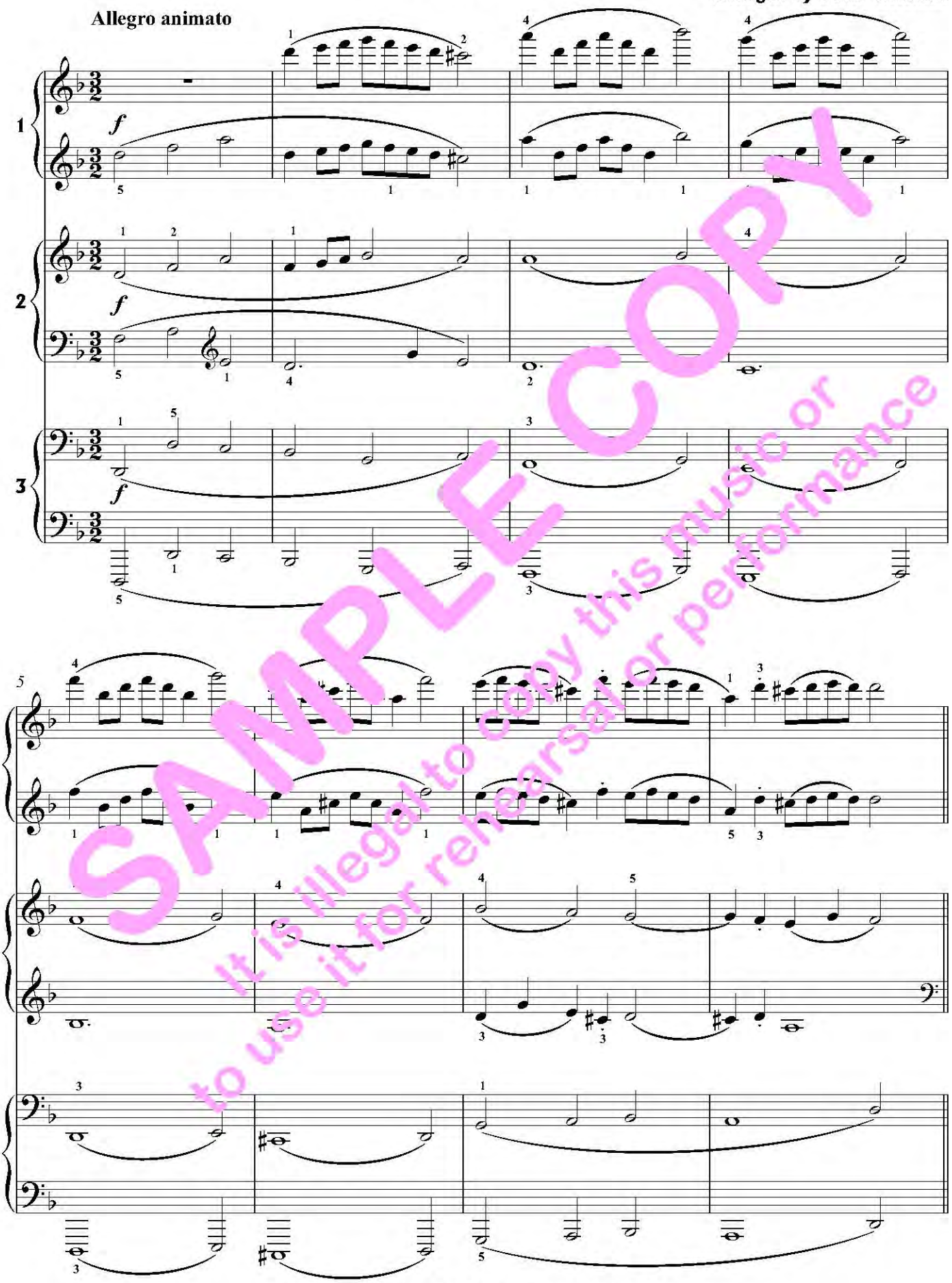

SAMPLE COPY
It is illegal to copy this music or to use it for rehearsal or performance

© 2007 ROBERTON PUBLICATIONS

a part of Goodmusic Publishing, PO Box 100, Tewkesbury, GL20 7YQ UK

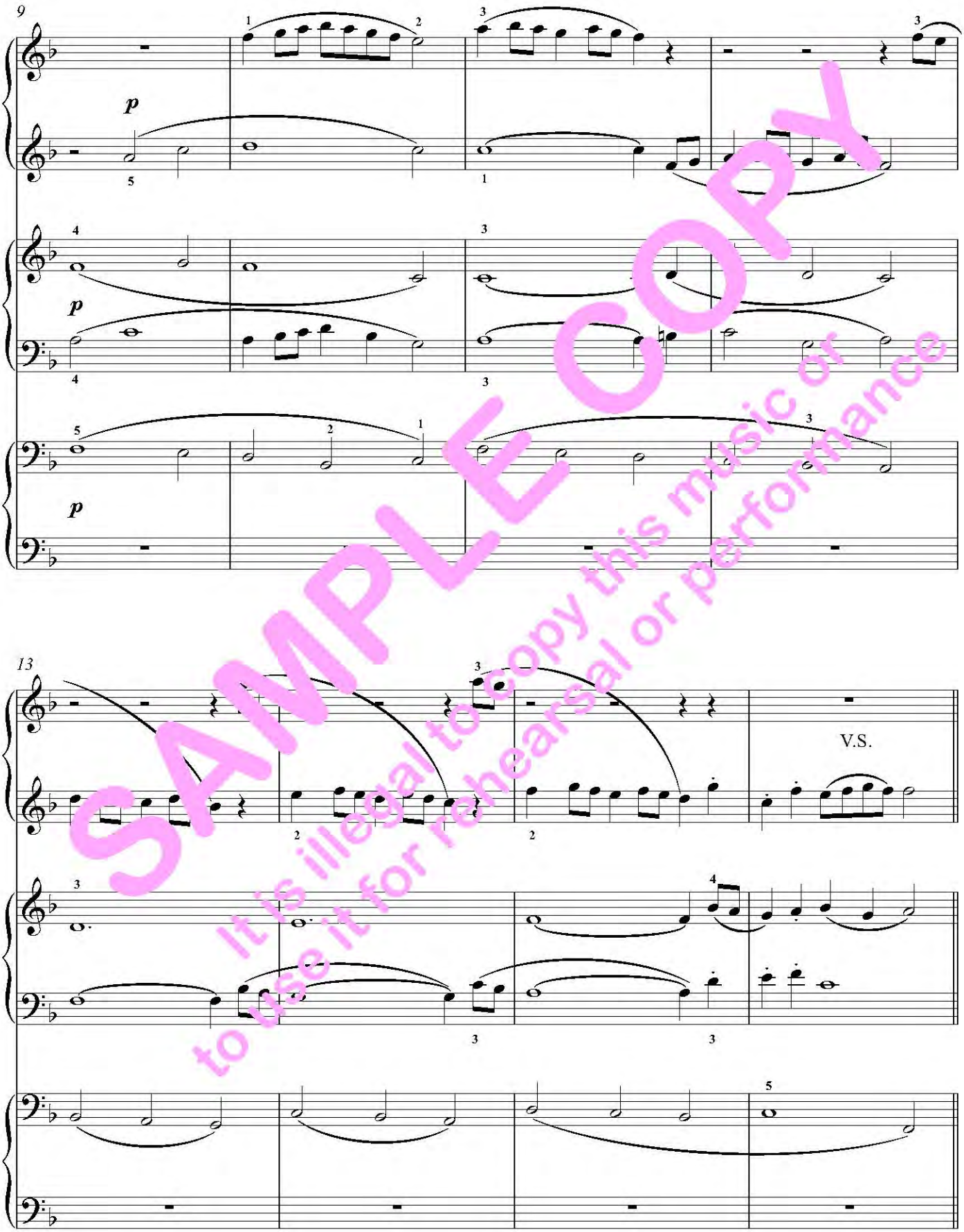

SAMPLE COPY
It is illegal to copy this music or to use it for rehearsal or performance

17

f

f

f

2nd time FINE

21

SAMPLE COPY
It is illegal to copy this music or to use it for rehearsal or performance

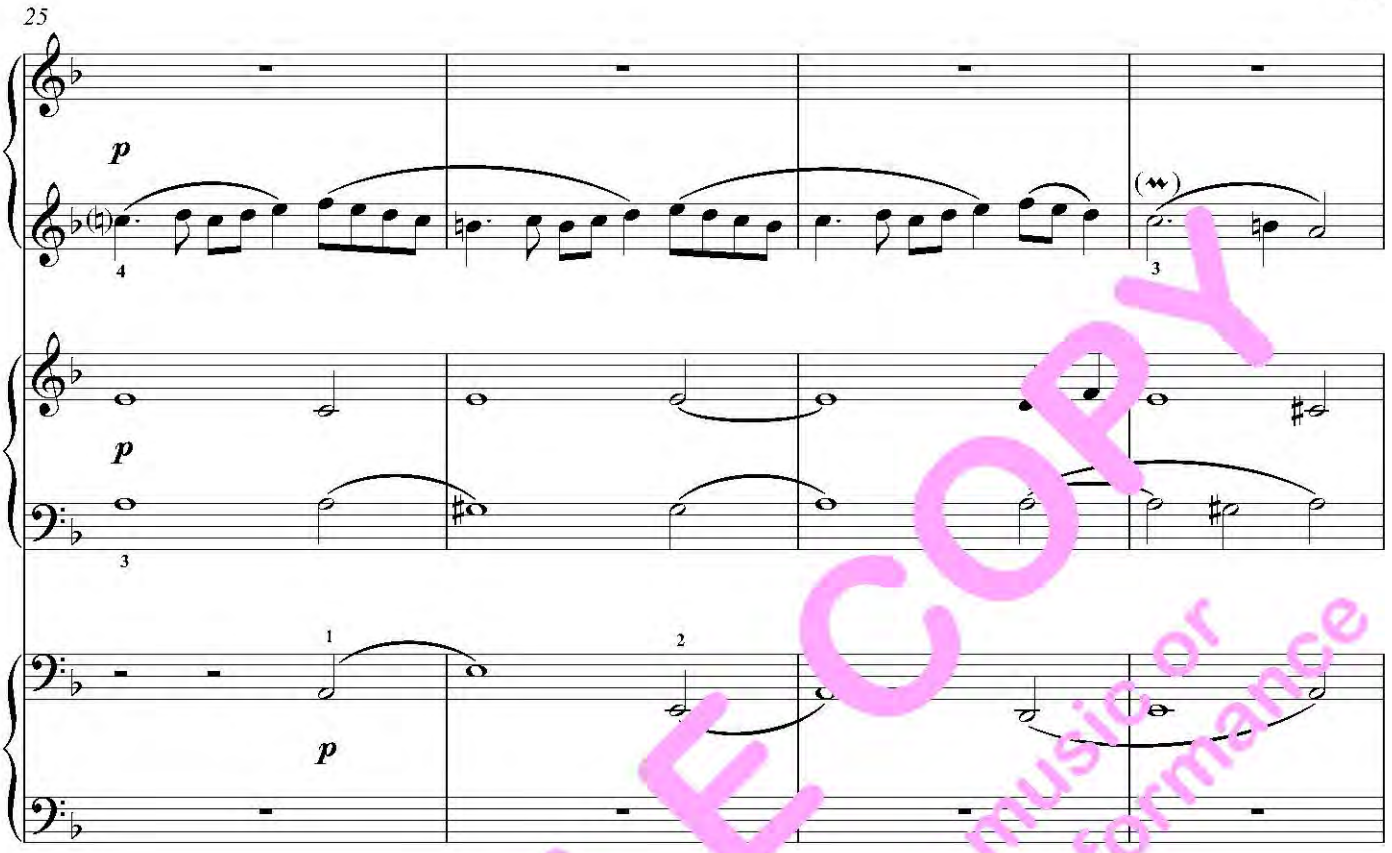

SAMPLE COPY
It is illegal to copy this music or to use it for rehearsal or performance